

KATIE LEEDE & COMPANY



IN THE ROUGH PERFORMANCE COLLECTION

‘ With In the Rough, I’ve sought to create super practical yet sophisticated fabrics - appropriate for kid and animal friendly spaces be they for a kitchen banquette or an outdoor lounge - that go long on texture and depth of color. Perfect for layering and not having to worry ‘

- Katie Leede

100% Outdoor Polypropylene
Width 60"
40,000 Cycles Martindale



IR-01 Salt

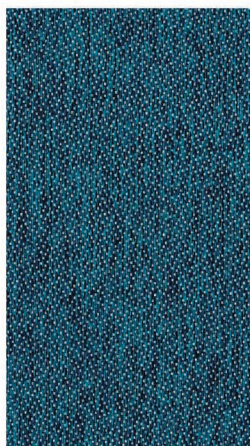

IR-02 Mer



IR-03 Brushfire



IR-04 Char



IR-05 Carbon

This fabric is appropriate for indoor/outdoor use for upholstery and drapery.

Katie Leede & Company is sold nationally to the trade through Holland & Sherry and through other Showrooms internationally.

For samples : samples@hollandandsherry.com / For more information : hello@katieleede.com