

# KATIE LEEDE & COMPANY



## CHUNKY MONKEY PERFORMANCE COLLECTION

' With Chunky Monkey, I've sought to create super practical yet sophisticated fabrics - appropriate for kid and animal friendly spaces be they for a kitchen banquette or an outdoor lounge - that go long on texture and depth of color. Perfect for layering and not having to worry '

- Katie Leede

---

100% Outdoor Polypropylene  
Width 60"  
40.000 Cycles Martindale

---



CM-01 Blanched



CM-02 Pumice



CM-03 Martinique



CM-04 Coucher de soleil



CM-05 Bark

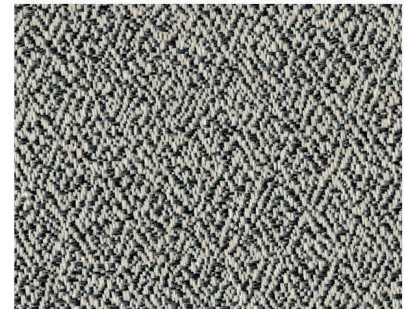

CM-06 Coal

*This fabric is appropriate for indoor/outdoor use for upholstery and drapery.*

*Katie Leede & Company is sold nationally to the trade through Holland & Sherry and through other Showrooms internationally.*

*For samples : [samples@hollandandsherry.com](mailto:samples@hollandandsherry.com) / For more information : [hello@katieleede.com](mailto:hello@katieleede.com)*

121 WEST 27TH STREET 703 NEW YORK CITY 10001 646-707-3569 [www.katieleede.com](http://www.katieleede.com)